

Exempt Organization Business Income Tax Return (and proxy tax under section 6033(e))

For calendar year 2017 or other tax year beginning OCT 1, 2017, and ending SEP 30, 2018

2017

Go to www.irs.gov/Form990T for instructions and the latest information.

Do not enter SSN numbers on this form as it may be made public if your organization is a 501(c)(3).

Open to Public Inspection for 501(c)(3) Organizations Only

Department of the Treasury Internal Revenue Service

A Check box if address changed

Name of organization (Check box if name changed and see instructions.)

D Employer identification number (Employees' trust, see instructions.)

B Exempt under section 501(c)(6) 408(e) 220(e) 408A 530(a) 529(a)

Print or Type

SARASOTA CONVENTION & VISITORS BUREAU, I

\*\* - \*\*\* 9967

Number, street, and room or suite no. If a P.O. box, see instructions.

1777 MAIN STREET

E Unrelated business activity codes (See instructions.)

City or town, state or province, country, and ZIP or foreign postal code

SARASOTA, FL 34236

541800

C Book value of all assets at end of year 1,641,264.

F Group exemption number (See instructions.)

G Check organization type 501(c) corporation 501(c) trust 401(a) trust Other trust

H Describe the organization's primary unrelated business activity. SEE STATEMENT 1

I During the tax year, was the corporation a subsidiary in an affiliated group or a parent-subsidiary controlled group? Yes No

If "Yes," enter the name and identifying number of the parent corporation.

J The books are in care of ANDREA HUNT Telephone number 941-955-0991

Table with 4 columns: (A) Income, (B) Expenses, (C) Net. Rows include 1a Gross receipts or sales, 2 Cost of goods sold, 3 Gross profit, 4a Capital gain net income, 5 Income (loss) from partnerships and S corporations, 6 Rent income, 7 Unrelated debt-financed income, 8 Interest, annuities, royalties, and rents from controlled organizations, 9 Investment income, 10 Exploited exempt activity income, 11 Advertising income, 12 Other income, 13 Total.

Table with 2 columns: (A) Income, (B) Expenses, (C) Net. Rows include 14 Compensation of officers, directors, and trustees, 15 Salaries and wages, 16 Repairs and maintenance, 17 Bad debts, 18 Interest, 19 Taxes and licenses, 20 Charitable contributions, 21 Depreciation, 22 Less depreciation claimed, 23 Depletion, 24 Contributions to deferred compensation plans, 25 Employee benefit programs, 26 Excess exempt expenses, 27 Excess readership costs, 28 Other deductions, 29 Total deductions, 30 Unrelated business taxable income before net operating loss deduction, 31 Net operating loss deduction, 32 Unrelated business taxable income before specific deduction, 33 Specific deduction, 34 Unrelated business taxable income.

**Part III Tax Computation**

<b>35 Organizations Taxable as Corporations.</b> See instructions for tax computation. Controlled group members (sections 1561 and 1563) check here <input type="checkbox"/> See instructions and:		
<b>a</b> Enter your share of the \$50,000, \$25,000, and \$9,925,000 taxable income brackets (in that order):	(1) \$ _____ (2) \$ _____ (3) \$ _____	
<b>b</b> Enter organization's share of: (1) Additional 5% tax (not more than \$11,750)	\$ _____	
(2) Additional 3% tax (not more than \$100,000)	\$ _____	
<b>c</b> Income tax on the amount on line 34		<b>35c</b> 0.
<b>36 Trusts Taxable at Trust Rates.</b> See instructions for tax computation. Income tax on the amount on line 34 from:		
<input type="checkbox"/> Tax rate schedule or <input type="checkbox"/> Schedule D (Form 1041)		<b>36</b>
<b>37 Proxy tax.</b> See instructions		<b>37</b>
<b>38 Alternative minimum tax</b>		<b>38</b>
<b>39 Tax on Non-Compliant Facility Income.</b> See instructions		<b>39</b>
<b>40 Total.</b> Add lines 37, 38 and 39 to line 35c or 36, whichever applies		<b>40</b> 0.

**Part IV Tax and Payments**

<b>41a</b> Foreign tax credit (corporations attach Form 1118; trusts attach Form 1116)	<b>41a</b>	
<b>b</b> Other credits (see instructions)	<b>41b</b>	
<b>c</b> General business credit. Attach Form 3800	<b>41c</b>	
<b>d</b> Credit for prior year minimum tax (attach Form 8801 or 8827)	<b>41d</b>	
<b>e Total credits.</b> Add lines 41a through 41d		<b>41e</b>
<b>42</b> Subtract line 41e from line 40		<b>42</b> 0.
<b>43</b> Other taxes. Check if from: <input type="checkbox"/> Form 4255 <input type="checkbox"/> Form 8611 <input type="checkbox"/> Form 8697 <input type="checkbox"/> Form 966 <input type="checkbox"/> Other (attach schedule)		<b>43</b>
<b>44 Total tax.</b> Add lines 42 and 43		<b>44</b> 0.
<b>45a</b> Payments: A 2016 overpayment credited to 2017		
<b>b</b> 2017 estimated tax payments	<b>45b</b>	
<b>c</b> Tax deposited with Form 8868	<b>45c</b>	
<b>d</b> Foreign organizations: Tax paid or withheld at source (see instructions)	<b>45d</b>	
<b>e</b> Backup withholding (see instructions)	<b>45e</b>	
<b>f</b> Credit for small employer health insurance premiums (Attach Form 8941)	<b>45f</b>	
<b>g</b> Other credits and payments: <input type="checkbox"/> Form 2439 <input type="checkbox"/> Form 4136 <input type="checkbox"/> Other	<b>45g</b>	
<b>46 Total payments.</b> Add lines 45a through 45g		<b>46</b>
<b>47</b> Estimated tax penalty (see instructions). Check if Form 2220 is attached <input type="checkbox"/>		<b>47</b>
<b>48 Tax due.</b> If line 46 is less than the total of lines 44 and 47, enter amount owed		<b>48</b> 0.
<b>49 Overpayment.</b> If line 46 is larger than the total of lines 44 and 47, enter amount overpaid		<b>49</b> 0.
<b>50</b> Enter the amount of line 49 you want: Credited to 2017 estimated tax <input type="checkbox"/> Refunded <input type="checkbox"/>		<b>50</b>

**Part V Statements Regarding Certain Activities and Other Information** (see instructions)

<b>51</b> At any time during the 2017 calendar year, did the organization have an interest in or a signature or other authority over a financial account (bank, securities, or other) in a foreign country? If YES, the organization may have to file FinCEN Form 114, Report of Foreign Bank and Financial Accounts. If YES, enter the name of the foreign country here <input type="checkbox"/>	Yes	No
<b>52</b> During the tax year, did the organization receive a distribution from, or was it the grantor of, or transferor to, a foreign trust? If YES, see instructions for other forms the organization may have to file.		X
<b>53</b> Enter the amount of tax-exempt interest received or accrued during the tax year <input type="checkbox"/> \$		

Under penalties of perjury, I declare that I have examined this return, including accompanying schedules and statements, and to the best of my knowledge and belief, it is true, correct, and complete. Declaration of preparer (other than taxpayer) is based on all information of which preparer has any knowledge.

**Sign Here**  
 Signature of officer: \_\_\_\_\_ Date: \_\_\_\_\_ Title: **PRESIDENT**  
 May the IRS discuss this return with the preparer shown below (see instructions)?  Yes  No

**Paid Preparer Use Only**  
 Print/Type preparer's name: **CLINTON A. SMITH** Preparer's signature: **CLINTON A. SMITH** Date: **02/26/19**  
 Check  if self-employed PTIN: **P01236261**  
 Firm's name: **HILL, BARTH & KING LLC** Firm's EIN: **\*\* - \*\*\*7225**  
 Firm's address: **1777 MAIN STREET SUITE 301 SARASOTA, FL 34236** Phone no. **(941) 957-4242**

**Schedule A - Cost of Goods Sold.** Enter method of inventory valuation ► **N/A**

1	Inventory at beginning of year .....	1		6	Inventory at end of year .....	6			
2	Purchases .....	2			7	<b>Cost of goods sold.</b> Subtract line 6 from line 5. Enter here and in Part I, line 2 .....			
3	Cost of labor .....	3							
4a	Additional section 263A costs (attach schedule) .....	4a							
b	Other costs (attach schedule) .....	4b							
5	<b>Total.</b> Add lines 1 through 4b .....	5							
					8	Do the rules of section 263A (with respect to property produced or acquired for resale) apply to the organization? .....		Yes	No

**Schedule C - Rent Income (From Real Property and Personal Property Leased With Real Property)**

(see instructions)

1. Description of property

(1)
(2)
(3)
(4)

2. Rent received or accrued

(a) From personal property (if the percentage of rent for personal property is more than 10% but not more than 50%)	(b) From real and personal property (if the percentage of rent for personal property exceeds 50% or if the rent is based on profit or income)	3. Deductions directly connected with the income in columns 2(a) and 2(b) (attach schedule)
(1)		
(2)		
(3)		
(4)		
Total	0.	Total

(c) **Total income.** Add totals of columns 2(a) and 2(b). Enter here and on page 1, Part I, line 6, column (A) .....

(b) **Total deductions.** Enter here and on page 1, Part I, line 6, column (B) ... 0.

**Schedule E - Unrelated Debt-Financed Income** (see instructions)

1. Description of debt-financed property	Gross income from or allocable to debt-financed property	3. Deductions directly connected with or allocable to debt-financed property	
		(a) Straight line depreciation (attach schedule)	(b) Other deductions (attach schedule)
(1)			
(2)			
(3)			
(4)			
4. Amount of average acquisition debt on or allocable to debt-financed property (attach schedule)	5. Average adjusted basis of or allocable to debt-financed property (attach schedule)	6. Column 4 divided by column 5	7. Gross income reportable (column 2 x column 6)
			8. Allocable deductions (column 6 x total of columns 3(a) and 3(b))
(1)		%	
(2)		%	
(3)		%	
(4)		%	
<b>Totals</b> .....		Enter here and on page 1, Part I, line 7, column (A).	Enter here and on page 1, Part I, line 7, column (B).
Total dividends-received deductions included in column 8 .....		0.	0.

**Schedule F - Interest, Annuities, Royalties, and Rents From Controlled Organizations** (see instructions)

1. Name of controlled organization	2. Employer identification number	Exempt Controlled Organizations			
		3. Net unrelated income (loss) (see instructions)	4. Total of specified payments made	5. Part of column 4 that is included in the controlling organization's gross income	6. Deductions directly connected with income in column 5
(1)					
(2)					
(3)					
(4)					

**Nonexempt Controlled Organizations**

7. Taxable income	8. Net unrelated income (loss) (see instructions)	9. Total of specified payments made	10. Part of column 9 that is included in the controlling organization's gross income	11. Deductions directly connected with income in column 10
(1)				
(2)				
(3)				
(4)				
<b>Totals</b>			0.	0.

**Schedule G - Investment Income of a Section 501(c)(7), (9), or (17) Organization** (see instructions)

1. Description of income	2. Amount of income	3. Deductions directly connected (attach schedule)	4. Set-asides (attach schedule)	5. Total deductions and set-asides (col. 3 plus col. 4)
(1)				
(2)				
(3)				
(4)				
<b>Totals</b>		0.		0.

**Schedule I - Exploited Exempt Activity Income, Other Than Advertising Income** (see instructions)

1. Description of exploited activity	2. Gross unrelated business income from trade or business	3. Expenses directly connected with production of unrelated business income	4. Net income (loss) from unrelated trade or business (column 2 minus column 3). If a gain, compute cols. 5 through 7.	5. Gross income from activity that is not unrelated business income	6. Expenses attributable to column 5	7. Excess exempt expenses (column 6 minus column 5, but not more than column 4).
(1)						
(2)						
(3)						
(4)						
<b>Totals</b>		0.	0.			0.

**Schedule J - Advertising Income** (see instructions)

**Part I Income From Periodicals Reported on a Consolidated Basis**

1. Name of periodical	2. Gross advertising income	3. Direct advertising costs	4. Advertising gain or (loss) (col. 2 minus col. 3). If a gain, compute cols. 5 through 7.	5. Circulation income	6. Readership costs	7. Excess readership costs (column 6 minus column 5, but not more than column 4).
(1) <b>VARIOUS</b>	<b>716,009.</b>	<b>231,921.</b>		<b>0.</b>	<b>127,303.</b>	
(2)						
(3)						
(4)						
<b>Totals (carry to Part II, line (5))</b>		<b>716,009.</b>	<b>231,921.</b>	<b>484,088.</b>	<b>127,303.</b>	<b>127,303.</b>

**Part II** **Income From Periodicals Reported on a Separate Basis** (For each periodical listed in Part II, fill in columns 2 through 7 on a line-by-line basis.)

1. Name of periodical	2. Gross advertising income	3. Direct advertising costs	4. Advertising gain or (loss) (col. 2 minus col. 3). If a gain, compute cols. 5 through 7.	5. Circulation income	6. Readership costs	7. Excess readership costs (column 6 minus column 5, but not more than column 4).
(1)						
(2)						
(3)						
(4)						
<b>Totals from Part I</b> .....	<b>716,009.</b>	<b>231,921.</b>				<b>127,303.</b>
<b>Totals, Part II (lines 1-5)</b> .....	<b>716,009.</b>	<b>231,921.</b>				<b>127,303.</b>

**Schedule K - Compensation of Officers, Directors, and Trustees** (see instructions)

1. Name	2. Title	3. Percent of time devoted to business	4. Compensation attributable to unrelated business
(1)			
(2)		%	
(3)		%	
(4)		%	
<b>Total.</b> Enter here and on page 1, Part II, line 14 .....			<b>0.</b>

Form **990-T** (2017)

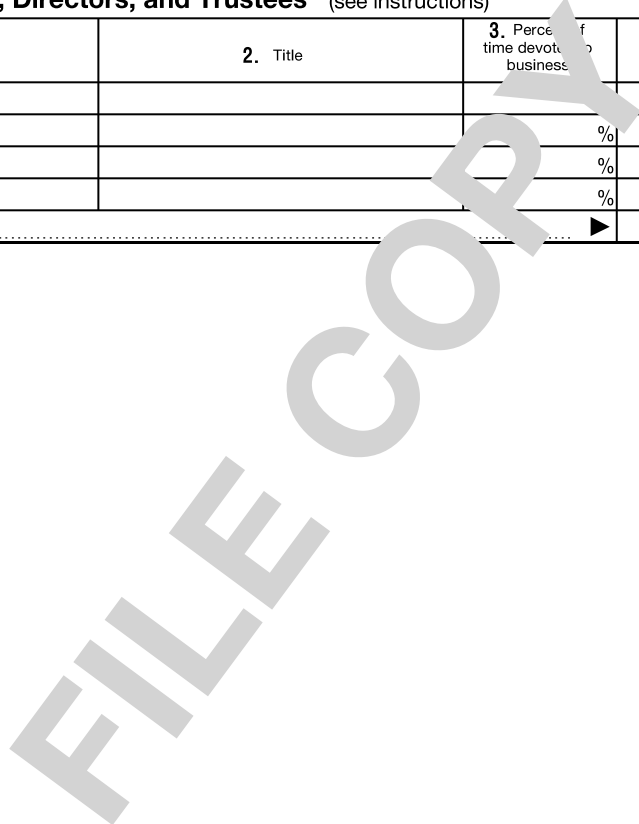

FORM 990-T DESCRIPTION OF ORGANIZATION'S PRIMARY UNRELATED BUSINESS ACTIVITY STATEMENT 1

PROVIDE ADVERTISING OPPORTUNITIES TO MEMBERS VIA VARIOUS MEDIUMS

TO FORM 990-T, PAGE 1

FORM 990-T NET OPERATING LOSS DEDUCTION STATEMENT 2

TAX YEAR	LOSS SUSTAINED	LOSS PREVIOUSLY APPLIED	LOSS REMAINING	AVAILABLE THIS YEAR
09/30/15	116,198.	101,618.	14,580.	14,580.
09/30/16	148,574.	0.	148,574.	148,574.
NOL CARRYOVER AVAILABLE THIS YEAR			163,154.	163,154.

FILE COPY

# Application for Automatic Extension of Time To File an Exempt Organization Return

Department of the Treasury  
Internal Revenue Service

▶ **File a separate application for each return.**

▶ **Information about Form 8868 and its instructions is at [www.irs.gov/form8868](http://www.irs.gov/form8868).**

**Electronic filing (e-file).** You can electronically file Form 8868 to request a 6-month automatic extension of time to file any of the forms listed below with the exception of Form 8870, Information Return for Transfers Associated With Certain Personal Benefit Contracts, for which an extension request must be sent to the IRS in paper format (see instructions). For more details on the electronic filing of this form, visit [www.irs.gov/efile](http://www.irs.gov/efile), click on Charities & Non-Profits, and click on e-file for Charities and Non-Profits.

**Automatic 6-Month Extension of Time.** Only submit original (no copies needed).

All corporations required to file an income tax return other than Form 990-T (including 1120-C filers), partnerships, REMICs, and trusts must use Form 7004 to request an extension of time to file income tax returns.

<b>Type or print</b>  <small>File by the due date for filing your return. See instructions.</small>	Name of exempt organization or other filer, see instructions. <b>SARASOTA CONVENTION &amp; VISITORS BUREAU, I</b>	<b>Enter filer's identifying number</b> Employer identification number (EIN) or <b>** - ***9967</b>
	Number, street, and room or suite no. If a P.O. box, see instructions. <b>1777 MAIN STREET</b>	Social security number (SSN)
	City, town or post office, state, and ZIP code. For a foreign address, see instructions. <b>SARASOTA, FL 34236</b>	

Enter the Return Code for the return that this application is for (file a separate application for each return) 0 1

Application Is For	Return Code	Application Is For	Return Code
Form 990 or Form 990-EZ	01	Form 990-T (corporation)	07
Form 990-BL	02	Form 1041-A	08
Form 4720 (individual)	03	Form 1042 (other than individual)	09
Form 990-PF	04	Form 5010	10
Form 990-T (sec. 401(a) or 408(a) trust)	05	Form 6069	11
Form 990-T (trust other than above)	06	Form 8870	12

**ANDREA HUNT**

• The books are in the care of ▶ **1777 MAIN STREET - SARASOTA, FL 34236**  
Telephone No. ▶ **941-955-0991**      Fax no. ▶ **941-955-1929**

• If the organization does not have an office or place of business in the United States, check this box    
• If this is for a Group Return, enter the organization's four digit Group Exemption Number (GEN) \_\_\_\_\_. If this is for the whole group, check this box . If it is for part of the group, check this box  and attach a list with the names and EINs of all members the extension is for.

**1** I request an automatic 6-month extension of time until **AUGUST 15, 2019**, to file the exempt organization return for the organization named above. The extension is for the organization's return for:

▶  calendar year \_\_\_\_\_ or  
▶  tax year beginning **OCT 1, 2017**, and ending **SEP 30, 2018**.

**2** If the tax year entered in line 1 is for less than 12 months, check reason:  Initial return  Final return  
 Change in accounting period

<b>3a</b> If this application is for Forms 990-BL, 990-PF, 990-T, 4720, or 6069, enter the tentative tax, less any nonrefundable credits. See instructions.	<b>3a</b>	\$	0.
<b>b</b> If this application is for Forms 990-PF, 990-T, 4720, or 6069, enter any refundable credits and estimated tax payments made. Include any prior year overpayment allowed as a credit.	<b>3b</b>	\$	0.
<b>c Balance due.</b> Subtract line 3b from line 3a. Include your payment with this form, if required, by using EFTPS (Electronic Federal Tax Payment System). See instructions.	<b>3c</b>	\$	0.

**Caution:** If you are going to make an electronic funds withdrawal (direct debit) with this Form 8868, see Form 8453-EO and Form 8879-EO for payment instructions.

# Application for Automatic Extension of Time To File an Exempt Organization Return

Department of the Treasury  
Internal Revenue Service

▶ **File a separate application for each return.**

▶ **Information about Form 8868 and its instructions is at [www.irs.gov/form8868](http://www.irs.gov/form8868).**

**Electronic filing (e-file).** You can electronically file Form 8868 to request a 6-month automatic extension of time to file any of the forms listed below with the exception of Form 8870, Information Return for Transfers Associated With Certain Personal Benefit Contracts, for which an extension request must be sent to the IRS in paper format (see instructions). For more details on the electronic filing of this form, visit [www.irs.gov/efile](http://www.irs.gov/efile), click on Charities & Non-Profits, and click on e-file for Charities and Non-Profits.

**Automatic 6-Month Extension of Time.** Only submit original (no copies needed).

All corporations required to file an income tax return other than Form 990-T (including 1120-C filers), partnerships, REMICs, and trusts must use Form 7004 to request an extension of time to file income tax returns.

<b>Type or print</b>  <small>File by the due date for filing your return. See instructions.</small>	Name of exempt organization or other filer, see instructions. <b>SARASOTA CONVENTION &amp; VISITORS BUREAU, I</b>	<b>Enter filer's identifying number</b> Employer identification number (EIN) or <b>** - ***9967</b>
	Number, street, and room or suite no. If a P.O. box, see instructions. <b>1777 MAIN STREET</b>	Social security number (SSN)
	City, town or post office, state, and ZIP code. For a foreign address, see instructions. <b>SARASOTA, FL 34236</b>	

Enter the Return Code for the return that this application is for (file a separate application for each return) 0 7

Application Is For	Return Code	Application Is For	Return Code
Form 990 or Form 990-EZ	01	Form 990-T (corporation)	07
Form 990-BL	02	Form 1041-A	08
Form 4720 (individual)	03	Form 1042 (other than individual)	09
Form 990-PF	04	Form 5010	10
Form 990-T (sec. 401(a) or 408(a) trust)	05	Form 6069	11
Form 990-T (trust other than above)	06	Form 8870	12

**ANDREA HUNT**

• The books are in the care of ▶ **1777 MAIN STREET - SARASOTA, FL 34236**  
Telephone No. ▶ **941-955-0991**      Fax no. ▶ **941-955-1929**

- If the organization does not have an office or place of business in the United States, check this box
- If this is for a Group Return, enter the organization's four digit Group Exemption Number (GEN) \_\_\_\_\_. If this is for the whole group, check this box . If it is for part of the group, check this box  and attach a list with the names and EINs of all members the extension is for.

**1** I request an automatic 6-month extension of time until **AUGUST 15, 2019**, to file the exempt organization return for the organization named above. The extension is for the organization's return for:

- ▶  calendar year \_\_\_\_\_ or
- ▶  tax year beginning **OCT 1, 2017**, and ending **SEP 30, 2018**.

**2** If the tax year entered in line 1 is for less than 12 months, check reason:  Initial return  Final return  Change in accounting period

<b>3a</b> If this application is for Forms 990-BL, 990-PF, 990-T, 4720, or 6069, enter the tentative tax, less any nonrefundable credits. See instructions.	<b>3a</b>	\$	0.
<b>b</b> If this application is for Forms 990-PF, 990-T, 4720, or 6069, enter any refundable credits and estimated tax payments made. Include any prior year overpayment allowed as a credit.	<b>3b</b>	\$	0.
<b>c Balance due.</b> Subtract line 3b from line 3a. Include your payment with this form, if required, by using EFTPS (Electronic Federal Tax Payment System). See instructions.	<b>3c</b>	\$	0.

**Caution:** If you are going to make an electronic funds withdrawal (direct debit) with this Form 8868, see Form 8453-EO and Form 8879-EO for payment instructions.